



## HEATHERBELL ROAD, COATBRIDGE OFFERS OVER £310,000 Freehold

Kirkland Estate Agents are proud to present to the market this four bedroom family detached home. Situated within Parklands estate, which is one of Coatbridge's most sought after locations. EPC Rating: C

Kirkland Estate Agents are proud to present to the market this four bedroom family detached home. Situated within Parklands estate, which is one of Coatbridge's most sought after locations. EPC Rating: C.

The property comprises on the lower level with bright reception hallway, front facing lounge, WC, large dining kitchen which has French doors leading to garden. A large utility area & shower has been formed in garage which was partly converted by the current owners.

The upstairs of the property boasts four well sized bedrooms with the master bedroom having a master en suite bathroom with double shower and finally the family bathroom.

The front of the property has a well sized driveway with a lawn to the side. While also boasting an integrated garage space for storage.

The rear of the property has an artificial lawn, flowerbeds, outdoor sitting space & an outhouse with power connected.

Coatbridge is home to excellent schools, shopping facilities, sports amenities, swimming baths and parks. There is also a wide variety of restaurants, bistros and pubs. For those commuting by public transport there are regular bus and train links to the surrounding towns and cities, including Glasgow and Edinburgh with Sunnyside Train Station being located just a short walk away from the property. The nearby M74 and M8 motorways provide excellent road links throughout the west of Scotland.

Tenure: Freehold



**HEATHERBELL ROAD, COATBRIDGE**  
**OFFERS OVER £310,000** Freehold

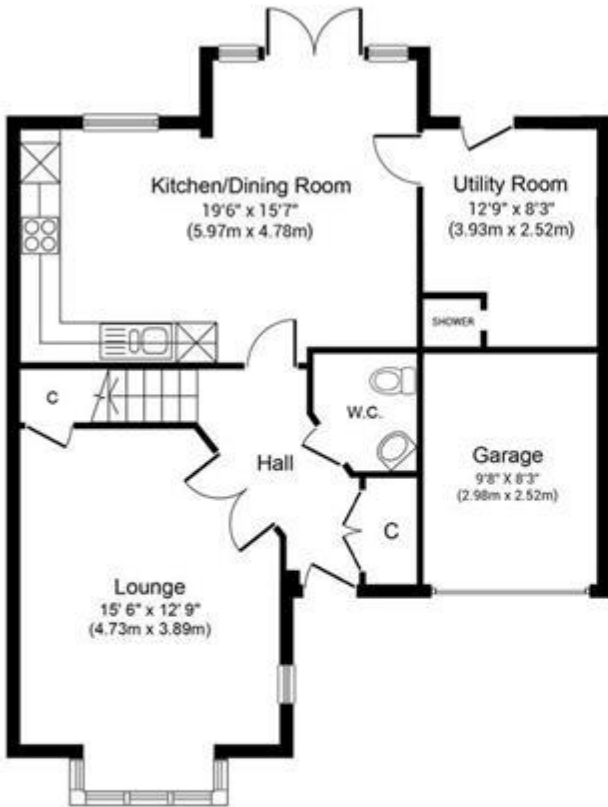

Whilst every attempt has been made to ensure the accuracy of the floor plan contained here, measurements of doors, windows, rooms and any other items are approximate and no responsibility is taken for any error, omission, or mis-statement. The measurements should not be relied upon for valuation, transaction and/or funding purposes. This plan is for illustrative purposes only and should be used as such by any prospective purchaser or tenant. The services, systems and appliances shown have not been tested and no guarantee as to their operability or efficiency can be given.  
Copyright V360 Ltd 2023 | www.houseviz.com

Energy Efficiency Rating		Current	Potential
<i>Very energy efficient - lower running costs</i>			
(92-100) <b>A</b>			
(81-91) <b>B</b>			
(69-80) <b>C</b>			
(55-68) <b>D</b>			
(39-54) <b>E</b>			
(21-38) <b>F</b>			
(1-20) <b>G</b>			
<i>Not energy efficient - higher running costs</i>			
<b>Scotland</b>			
		80	89

EU Directive 2002/91/EC

The energy efficiency rating is a measure of the overall efficiency of a home. The higher the rating the more energy efficient the home is and the lower the fuel bills will be.



Whilst every effort is made to ensure the accuracy of these details, it should be noted that the measurements are approximate only. Floorplans are for representation purposes only and prepared according to the RICS Code of Measuring Practice by our floorplan provider. Therefore, the layout of doors, windows and rooms are approximate and should be regarded as such by any prospective purchaser. Any internal photographs are intended as a guide only and it should not be assumed that any of the furniture/fittings are included in any sale. Where shown, details of lease, ground rent and service charge are provided by the vendor and their accuracy cannot be guaranteed, as the information may not have been verified and further checks should be made either through your solicitor/conveyance. Where appliances, including central heating, are mentioned, it cannot be assumed that they are in working order, as they have not been tested. Please also note that wiring, plumbing and drains have not been checked.