



CHERRY GROVE, BARGEDDIE, GLASGOW OFFERS OVER £279,995 Freehold

Kirkland Estate Agents are proud to present to the market this impressive and generously sized modern detached villa is located within the popular location of Drumpellier Lawns, Coatbridge. EPC Rating: C.

Kirkland Estate Agents are proud to present to the market this impressive and generously sized modern detached villa is located within the popular location of Drumpellier Lawns, Coatbridge. EPC Rating: C.

The property has fresh decor throughout which is complimented with a mix of quality flooring, including carpet.

The ground floor accommodation comprises reception hall, front facing lounge, rear facing lounge, modern fitted kitchen with dining space & separate utility room and WC. The upper floor offers four well proportioned bedrooms with master en-suite shower room and a family bathroom.

The floor plan shall provide you with a detailed layout of this well finished and comfortable home; however, we recommend viewing to appreciate the setting that's on offer.

To the front of the property is a lawn and a monoblock driveway providing space for multiple cars, whilst the private rear gardens are laid to lawn and bounded by timber fencing. Consisting of only six properties in a quiet culdesac setting, this could be the perfect move for you!

Cherry Grove is located within the highly regarded Drumpellier Lawns development of the town and is conveniently placed for schooling, shopping and Drumpellier Country Park and it's amenities. Within the immediate area and the town of Coatbridge, there is a great choice of restaurants, bistros and pubs. The property is located within particularly popular school catchments and for those commuting by public transport there are regular bus and train services from Coatbridge to the surrounding towns and cities including Glasgow and Edinburgh. The M74 and M8 motorways provide excellent access to the central belt linking the surrounding towns and cities. Sports facilities are in abundance and include golf courses, swimming pools, gyms and country parks with picturesque walks.

Tenure: Freehold



CHERRY GROVE, BARGEDDIE, GLASGOW
OFFERS OVER £279,995 Freehold

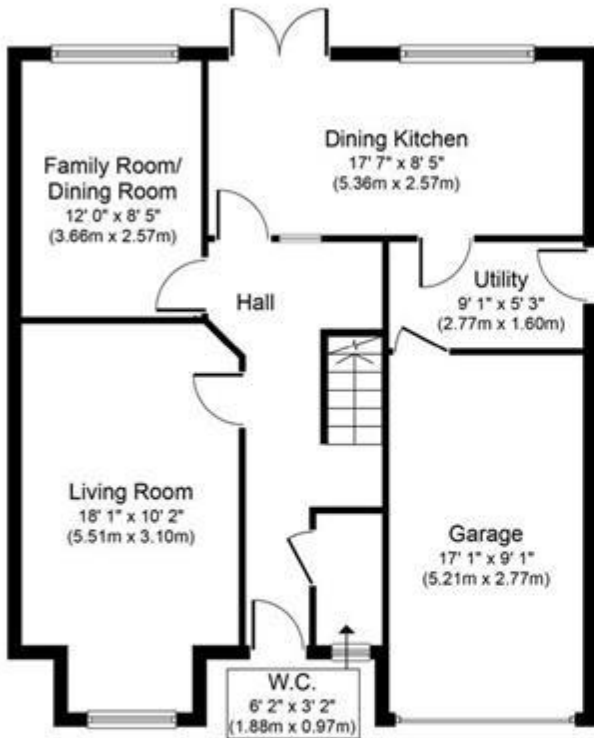

Ground Floor
Approximate Floor Area
769 sq. ft.
(71.5 sq. m.)



First Floor
Approximate Floor Area
607 sq. ft.
(56.4 sq. m.)

Whilst every attempt has been made to ensure the accuracy of the floor plan contained here, measurements of doors, windows, rooms and any other items are approximate and no responsibility is taken for any error, omission, or mis-statement. The measurements should not be relied upon for valuation, transaction and/or funding purposes. This plan is for illustrative purposes only and should be used as such by any prospective purchaser or tenant. The services, systems and appliances shown have not been tested and no guarantee as to their operability or efficiency can be given.

Copyright V360 Ltd 2024 | www.houseviz.com

▲ Map error: g.co/staticmaperror

Google

Map data ©2024

Whilst every effort is made to ensure the accuracy of these details, it should be noted that the measurements are approximate only. Floorplans are for representation purposes only and prepared according to the RICS Code of Measuring Practice by our floorplan provider. Therefore, the layout of doors, windows and rooms are approximate and should be regarded as such by any prospective purchaser. Any internal photographs are intended as a guide only and it should not be assumed that any of the furniture/fittings are included in any sale. Where shown, details of lease, ground rent and service charge are provided by the vendor and their accuracy cannot be guaranteed, as the information may not have been verified and further checks should be made either through your solicitor/conveyance. Where appliances, including central heating, are mentioned, it cannot be assumed that they are in working order, as they have not been tested. Please also note that wiring, plumbing and drains have not been checked.