



BELLSDYKE ROAD, AIRDRIE OFFERS OVER £135,000

Set within the Cairnhill area of Airdrie and occupying a wonderful plot lies this superbly presented two bedroom semi-detached villa. This modern home offers flexible living space over two levels and would be a fantastic opportunity for a growing family.

Set within the Cairnhill area of Airdrie and occupying a wonderful plot lies this superbly presented two bedroom semi-detached villa. This modern home offers flexible living space over two levels and would be a fantastic opportunity for a growing family.

The property is set within beautifully well kept garden grounds and ample parking facilities. The grounds are enclosed by secure fencing and offer excellent exposure to natural sunlight. The superb rear garden is a great credit to the property and is perfect for summer months.

Internally the accommodation comprises a reception hallway, front-facing lounge, dining room, fully fitted modern kitchen, two good-sized bedrooms with fantastic wardrobe space, and a three-piece shower room. The property also benefits from gas central heating, and doubled glazed windows installed throughout. Early viewing is highly advised on this property.

Bellsdyke Road is located in the popular area of Cairnhill made up of similar house styles. It is close to local primary schools, shops, retail outlet, leisure centre, and swimming pool which is a short walk away in Airdrie Town Centre. Also within the town centre you will also find a great selection of bars, restaurants and the main Airdrie train station allowing great commuter access to Glasgow or Edinburgh.



BELLSDYKE ROAD, AIRDRIE
OFFERS OVER £135,000

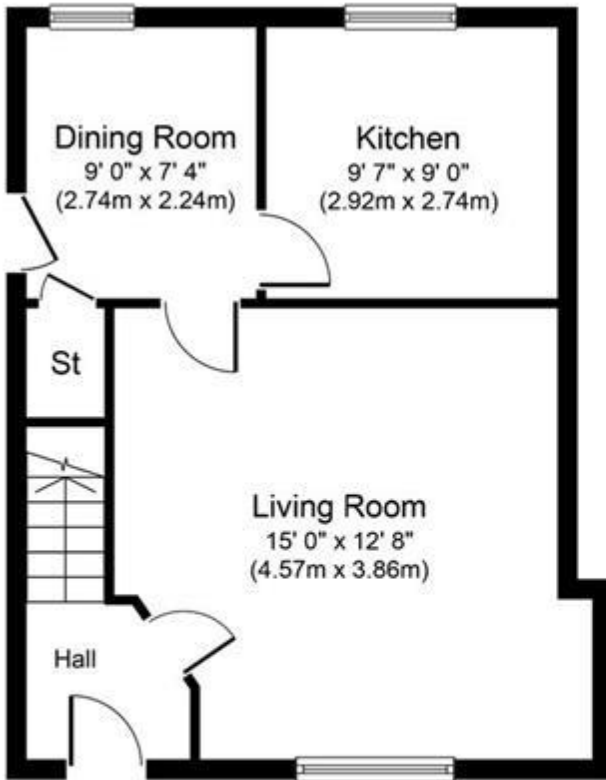

Ground Floor
Approximate Floor Area
435 sq. ft.
(40.4 sq. m.)

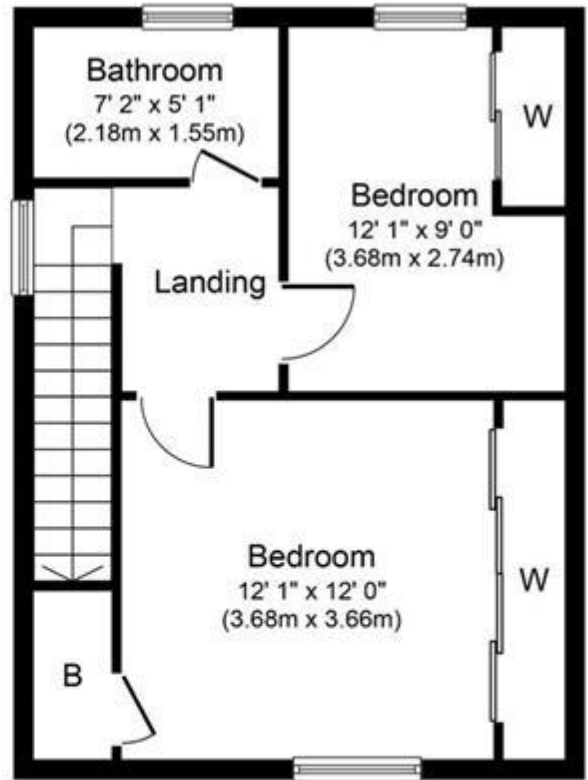

First Floor
Approximate Floor Area
429 sq. ft.
(39.9 sq. m.)

Whilst every attempt has been made to ensure the accuracy of the floor plan contained here, measurements of doors, windows, rooms and any other items are approximate and no responsibility is taken for any error, omission, or mis-statement. The measurements should not be relied upon for valuation, transaction and/or funding purposes. This plan is for illustrative purposes only and should be used as such by any prospective purchaser or tenant. The services, systems and appliances shown have not been tested and no guarantee as to their operability or efficiency can be given.

Copyright V360 Ltd 2024 | www.houseviz.com



Whilst every effort is made to ensure the accuracy of these details, it should be noted that the measurements are approximate only. Floorplans are for representation purposes only and prepared according to the RICS Code of Measuring Practice by our floorplan provider. Therefore, the layout of doors, windows and rooms are approximate and should be regarded as such by any prospective purchaser. Any internal photographs are intended as a guide only and it should not be assumed that any of the furniture/fittings are included in any sale. Where shown, details of lease, ground rent and service charge are provided by the vendor and their accuracy cannot be guaranteed, as the information may not have been verified and further checks should be made either through your solicitor/conveyance. Where appliances, including central heating, are mentioned, it cannot be assumed that they are in working order, as they have not been tested. Please also note that wiring, plumbing and drains have not been checked.